

SHORELINE SURVEYS LTD

Hydrographic — Geophysical — Topographic
Moorford Hill, Mareson, Dorchester, Dorset DT2 8BA
Telephone: +44 1305 848821 or +44 7950 038317
enquiries@shoresurveys.com
www.shoresurveys.com

BATHYMETRIC SURVEY

Coordinated in OSTN15
Depth below Chart Datum (CD)
Chart datum is 1984 mean low water springs (MLWS)
Chart datum is 1984 mean low water springs (MLWS)
Multi-beam survey coverage started at 2.0 metre intervals
HO rounding rules
Contours at 1.0 metre intervals
Survey coverage is not 100%
Seeded mounted obstructions are not certainly detected

Project No: J1847 Scale: Date: Surveyed by: EFR
Drawing No: 02/06 1:500 Date: 16.11.20 Checked by: EFOG
DO NOT SCALE
WGS84 grid system in green

Note: Partly surveyed with single beam



YARMOUTH HARBOUR

Bathymetric Survey of Yarmouth Harbour

CLIENT: Yarmouth Harbour Commissioners
PROJECT: Annual Check Survey

NOTES/REVISIONS:
Contours are only indicative of seabed topography and should be treated as such
Shore data supplied by client
WGS84 grid system in green

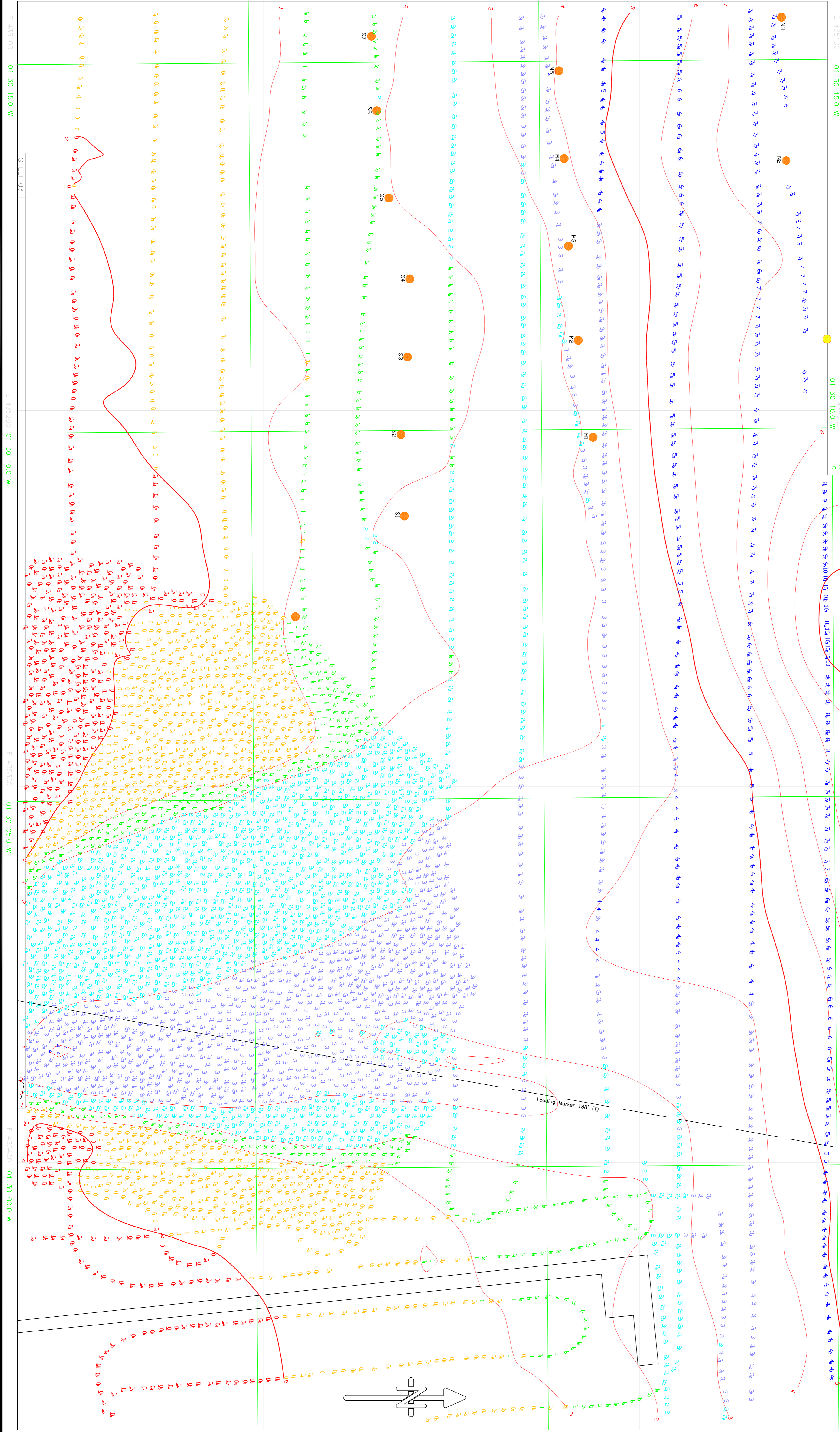

E 435100 01 30 15.0 W E 435200 01 30 10.0 W E 435300 01 30 05.0 W E 435400 01 30 00.0 W

50 42 27.5 N 89900 50 42 30.0 N 90000 50 42 32.5 N