

SHORELINE SURVEYS LTD
Hydrographic — Geophysical — Topographic

Moreford Hall, Moreton, Dorchester, Dorset DT2 8BA
Telephone: +44 1305 848821 or +44 7950 038317
email@shorelinesurveys.com — www.shorelinesurveys.com

TITLE: Bathymetric Survey of Yarmouth Harbour (River Yar North)

CLIENT: Yarmouth Harbour Commissioners

PROJECT: Annual Check Survey

Project No: J1847 Scale: Date: Surveyed by: EF,RF
Drawing No: 04/09 1:500 16.11.20 Drawn by: EF
Checked by: EF,OG

NOTES/REVISIONS:
Contours are only indicative of seabed topography and should be treated as such
Shore data supplied by client
WGS84 grid shown in green

DO NOT SCALE
COPYRIGHT

BATHYMETRIC SURVEY
Coordinated in OSN15
Depths below Chart Datum (CD)
CD taken as 1.98m below Ordnance Datum Newlyn (ODN)
GPS and tidal data recorded by RTK GPS via VRS NOW
Multibeam survey coverage sorted at 2.0 metre intervals using IHO rounding rules
Contours at 1.0 metre intervals
Survey coverage is not 100%
Seabed mounted obstructions are not certainly detected

YARMOUTH HARBOUR

Note: Partly surveyed with single beam

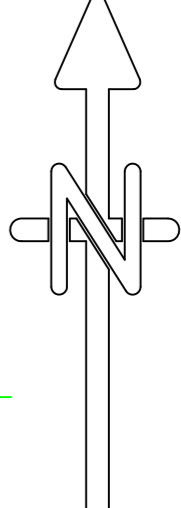
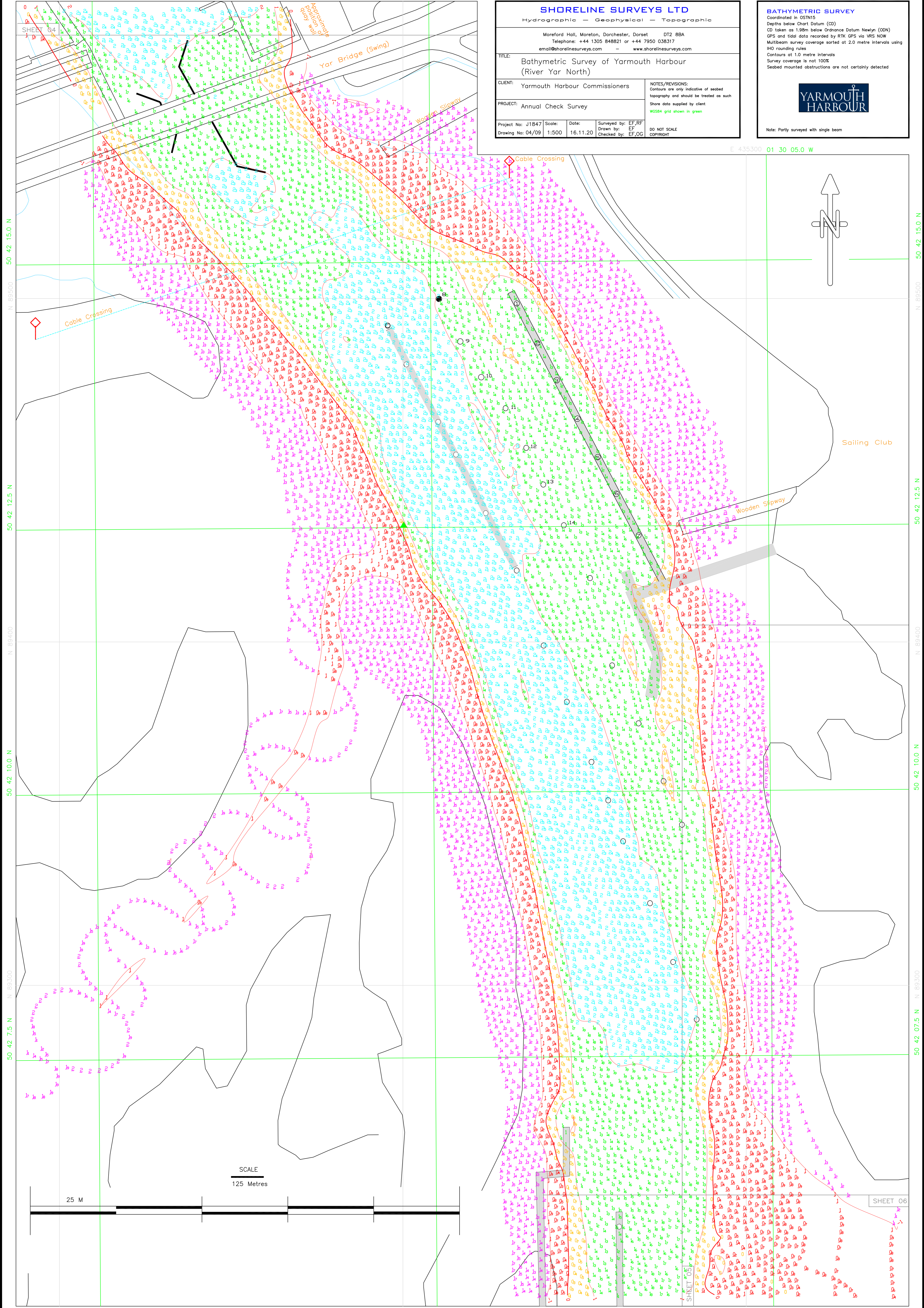

SCALE
125 Metres



E 435100 01 30 15.0 W
SHEET 04
N 89500
50 42 15.0 N
N 89400
50 42 12.5 N
N 89300
50 42 10.0 N
N 89200
50 42 7.5 N

E 435200 01 30 10.0 W
E 435300 01 30 05.0 W
N 89500
50 42 15.0 N
N 89400
50 42 12.5 N
N 89300
50 42 10.0 N
N 89200
50 42 7.5 N